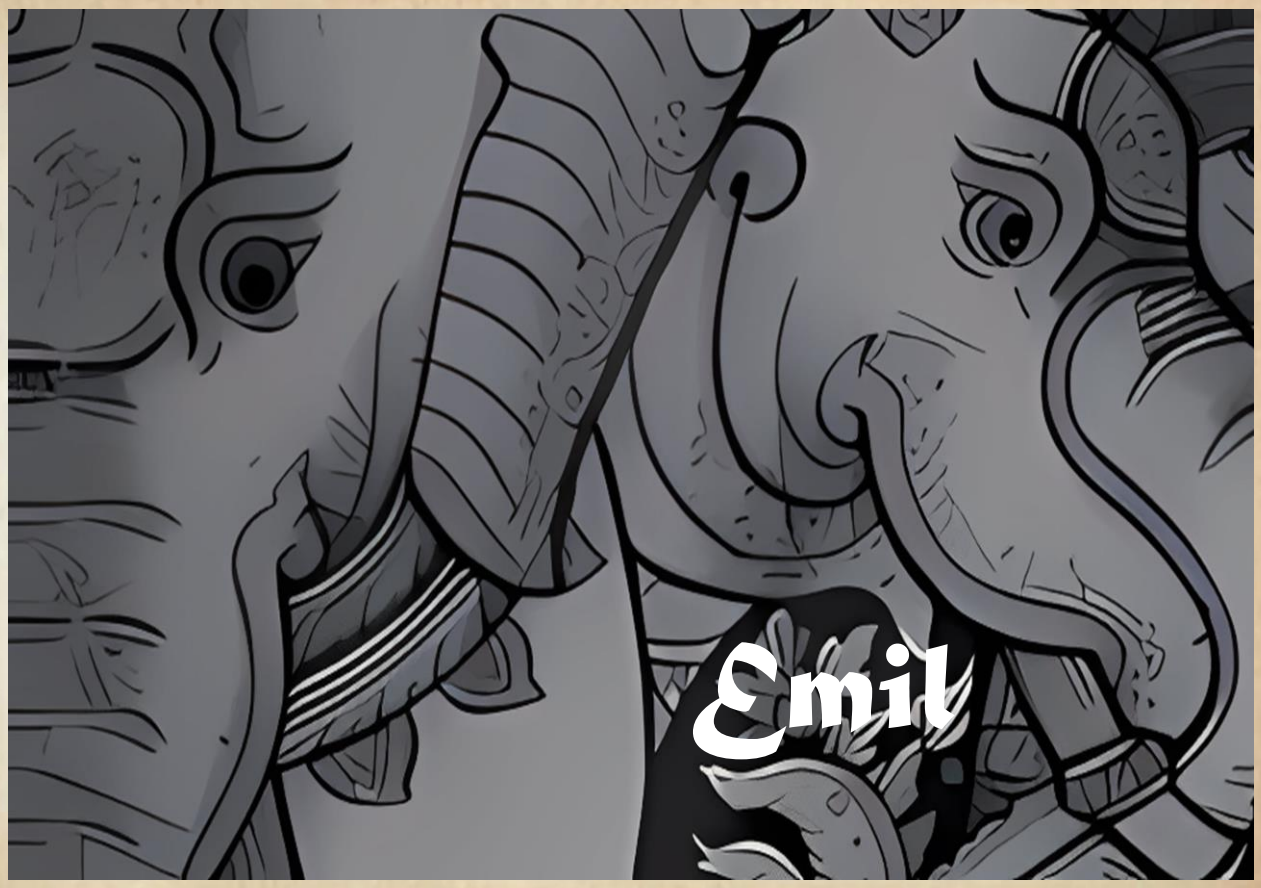

GIOVANNI METRO STOP GALLERY

WWWG PRODUCTIONS LTD. – SINGAPORE – COPYRIGHT 2024

"ETCHED INTO THE DEPTHS OF MY CONSCIOUSNESS"

The uprising went unnoticed by the State Media, CNNister, as they dismissed it as the Jesuits of Truth Disinformation. "There's nothing of importance happening here, keep walking...unless you want your social credit score to suffer," the woman with vibrant blue hair shouted at the camera.

- Emil, 2024

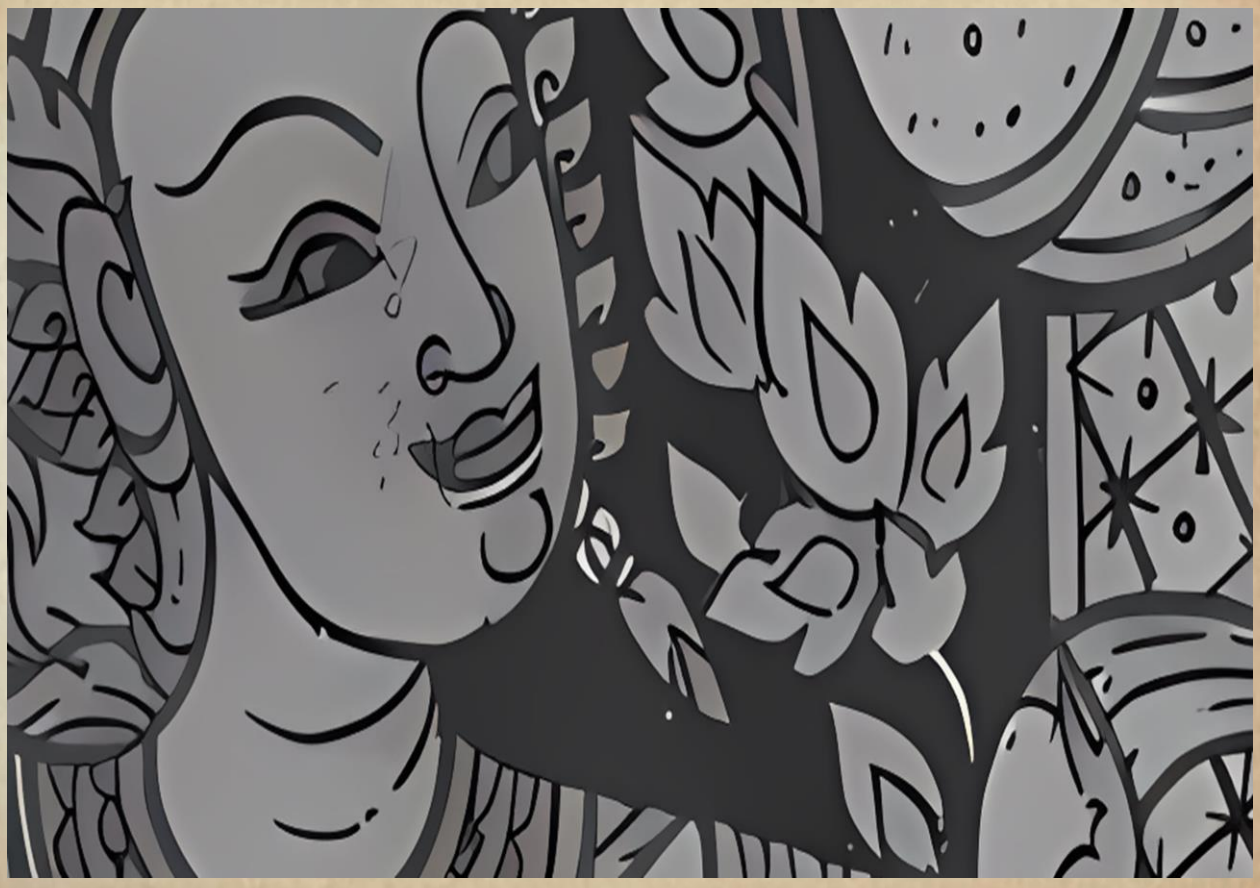

Despite my repeated attempts to erase it from my mind, to remove it from the top charts of my memory, I find myself unable to completely forget or let go of the lingering recollections of my final exchange with the esteemed and wise Great Guru Wanda.

No matter how hard I try, those memories persist, etched into the depths of my consciousness, refusing to be erased or ignored.

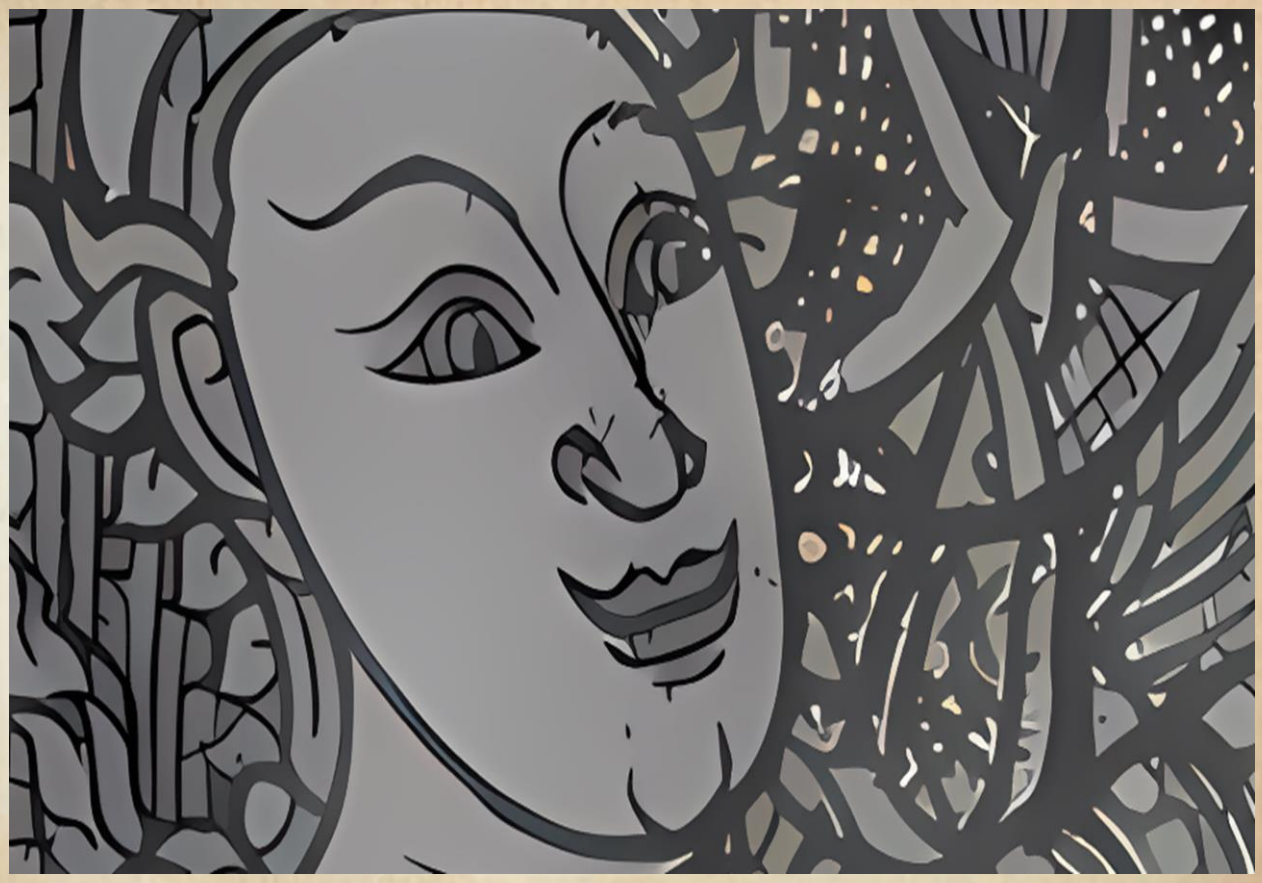

It's fascinating how certain things can develop a life of their own, and what's even more intriguing is the idea that we have very little influence over it. Interestingly enough, my time spent studying at the Mystery School of Alexandria (through their home study course) has taught me a valuable lesson. I discovered that there is a wealth of research and numerous exceptional white

papers available in the reserve section of the library's special collection, all delving into this exact issue.
It appears that there is a connection between genetics or DNA that influences and dominates our collective consciousness, filling our minds with intricately coded, inaccessible information.
This linkage seems to operate in a way

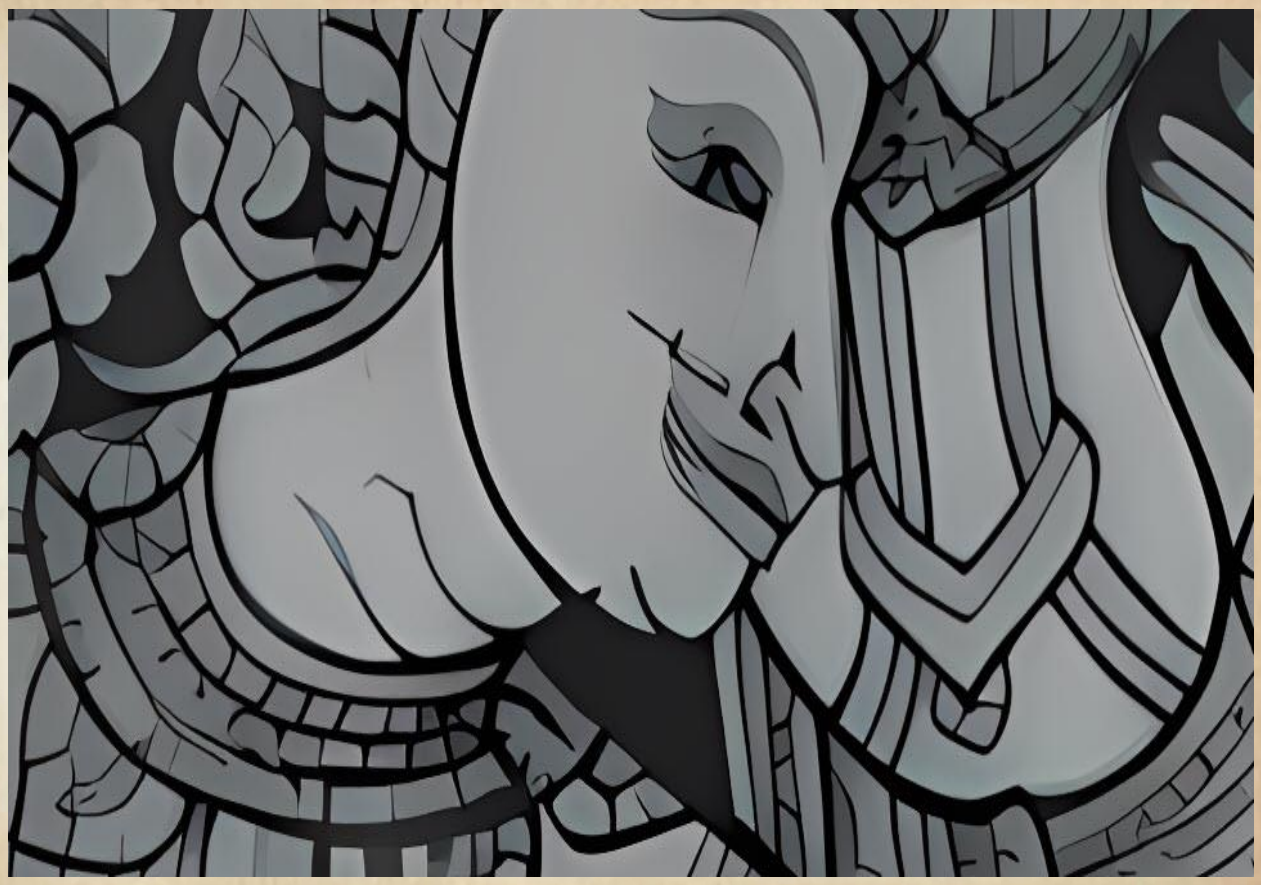

that embeds encrypted, unalterable data into our brains, creating a repository of hidden files that we are unable to consciously access or modify.
The presence of this genetic or DNA influence suggests that there may be a deeper layer of information stored within us, waiting to be unlocked or decoded through further exploration and understanding of our biological makeup.

Conversely, Ahriman and the WEF Goonies present a contrasting solution by proposing a complete, rigorous reboot using Skynet Labs' transhumanist Eco-Skelton, which has been enhanced with the latest firmware developed by Billy D. Gated and his recently purchased ACEME Heavy Industries.

Allegedly, one of the more effectively promoted aspects of their transhumanist

interface involves the concept of being capable of resetting the fundamental operations of your brain.
Coupled with the recently patented Industrial Strength Harmonic Frequency Modulator, this technology supposedly enables you to circumvent the electric, magnetic bio-scanners at the Star Gate entry point into the Multiverse.
By doing so, you can skip the extensive

queues at the Multiverse's Immigration Offices.
Imagine being in the shoes of the vigilant Trojans, diligently guarding the gates of Troy, when suddenly an elderly witch approaches you with a peculiar suggestion.
She insists that you should reconsider your initial judgment of the colossal horse statue left behind by those cunning Greeks.

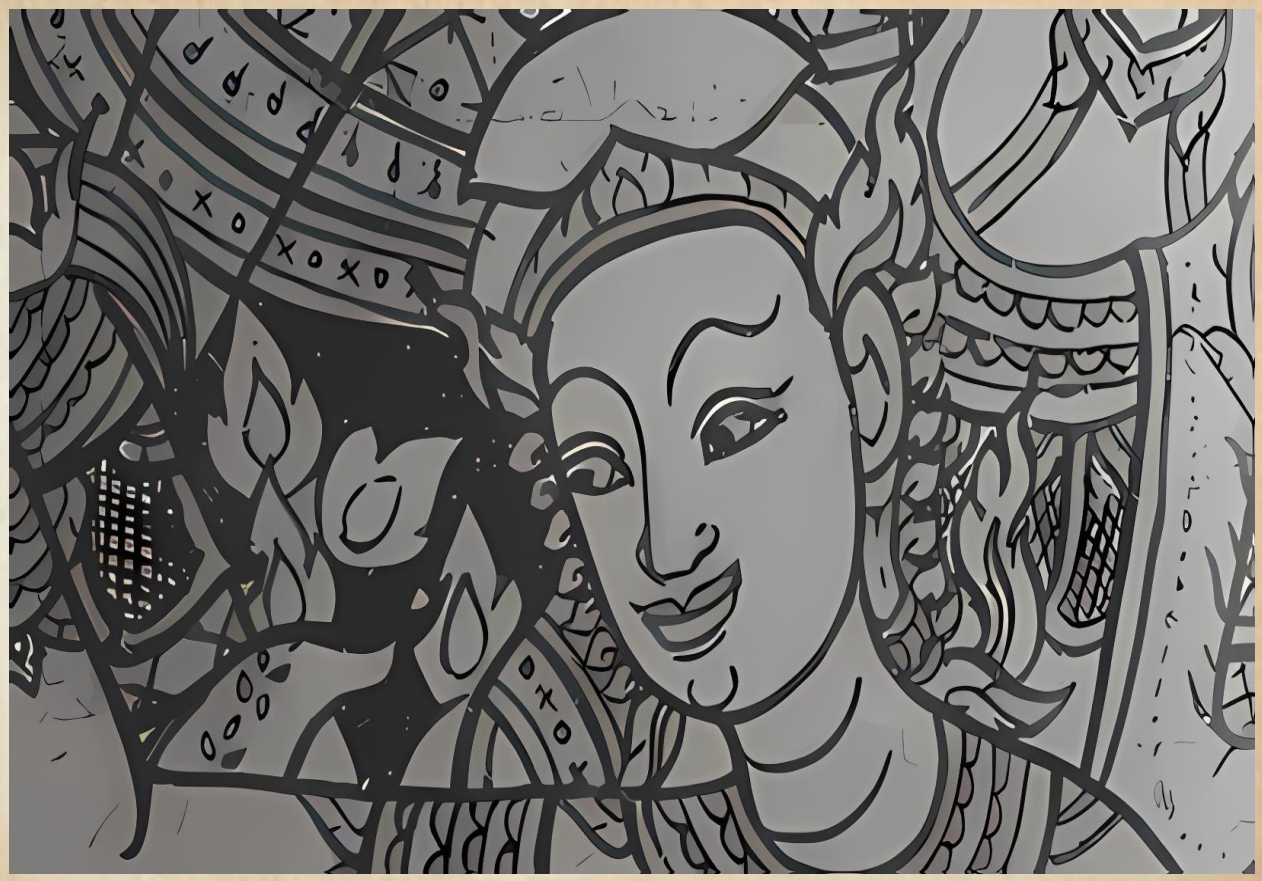

In a similar vein, it would be wise to exercise caution and thoroughly examine the intricate details of the Skynet contract before blindly placing your trust in their latest innovation, the enhanced FHM (Frequency Harmonic Modulator). Only then can you truly embrace the possibility of exploring the vast wonders that lie within the eight spheres of the multiverse, allowing your imagination to roam freely.

In the presence of the esteemed Guru Wanda, her voice would undoubtedly be the first to resound against the preposterous assertions made by Skynet and Ahriman.
Her wisdom and insight would pierce through the veil of their claims, exposing the fallacies and challenging the very foundation of their arguments.
With her unwavering determination and

profound understanding, Guru Wanda would fearlessly confront the absurdity that Skynet and Ahriman seek to propagate, leaving no room for doubt or ambiguity.

Although I can't claim to have firsthand knowledge of this, I vividly recall the captivating tales that my Uncle Albert used to regale us with.

He would entertain and astonish us with

stories of his many years spent tirelessly striving to obtain a rare day pass to the lower realms of the Multiverse.
And to top it off, he even had a collection of postcards as evidence of his incredible adventures!
I long for their presence, each one having transitioned to a new realm of being, while I remain here navigating through the memories of the knowledge they

imparted on me with such dedication and effort.
Each individual has left a unique mark on my life, and I find myself yearning for their guidance and wisdom as I strive to honor their teachings in my daily life.
I completely understand where the Ahriman Fan Boys are coming from when they talk about the importance of rebooting your brain and installing a

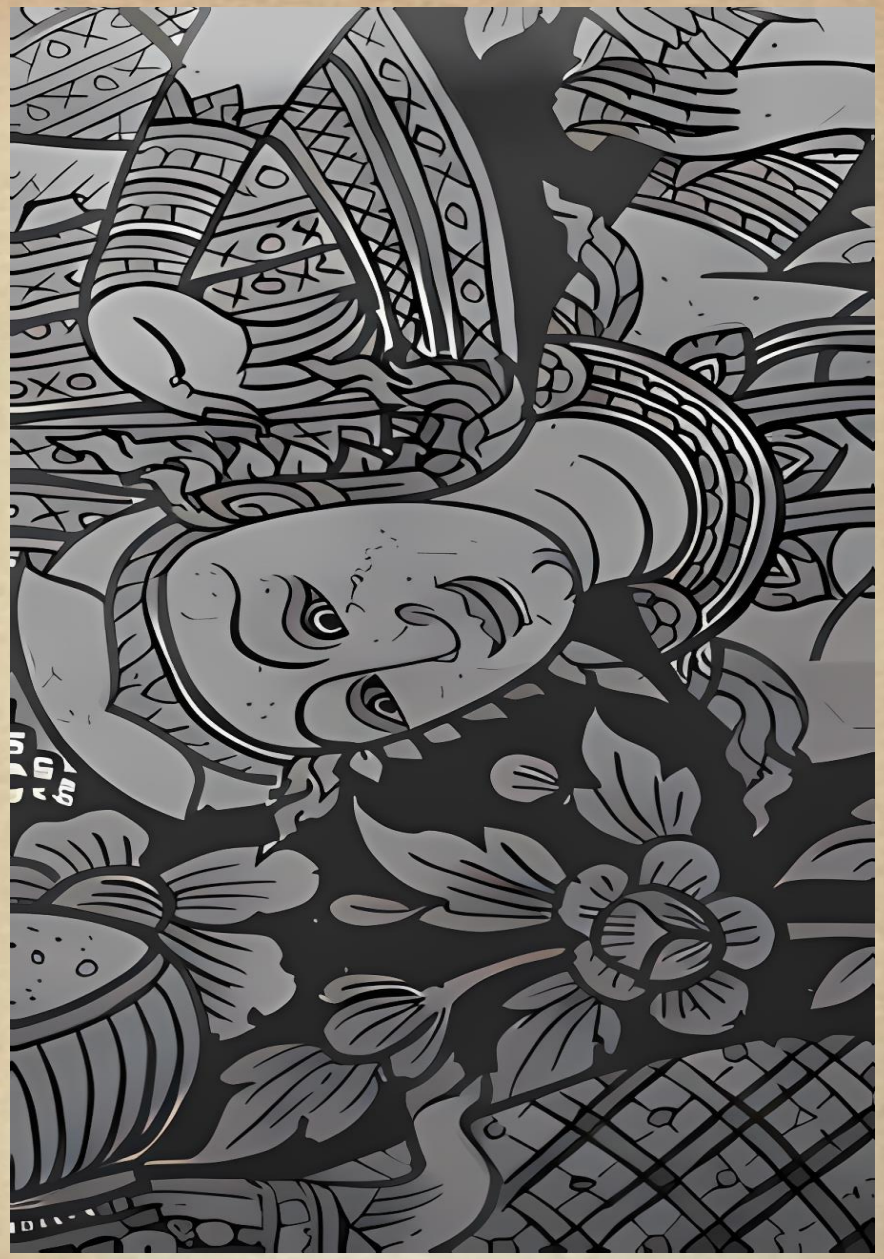

Multiverse compatible operating system. However, I'm a bit hesitant to fully trust Ahriman and particularly Billy D. Gated along with his ACEME Heavy Industries. The constant stream of consumer horror stories that even State Media, CNNister, might try to cover up or brush off as Jesuits of Truth Disinformation is something that I've personally witnessed as well.

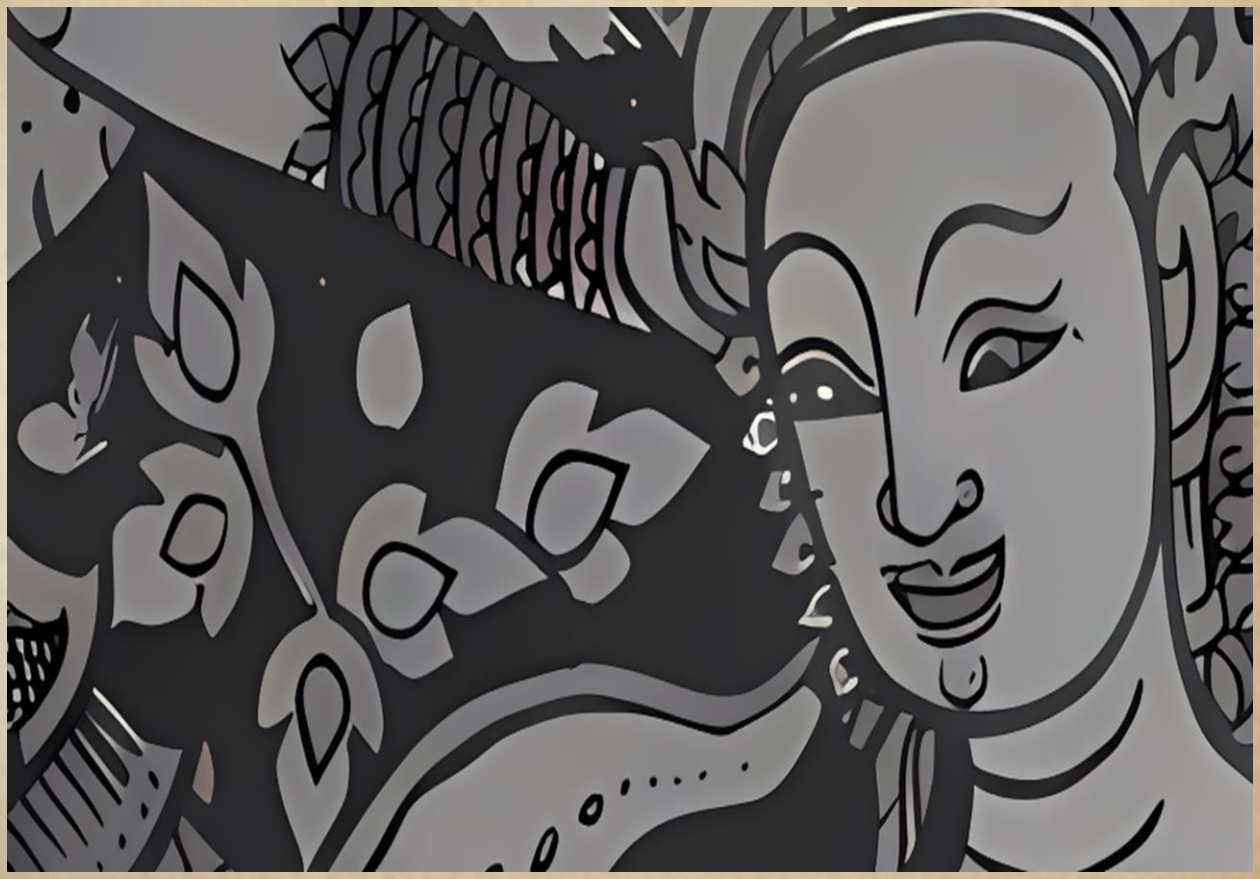

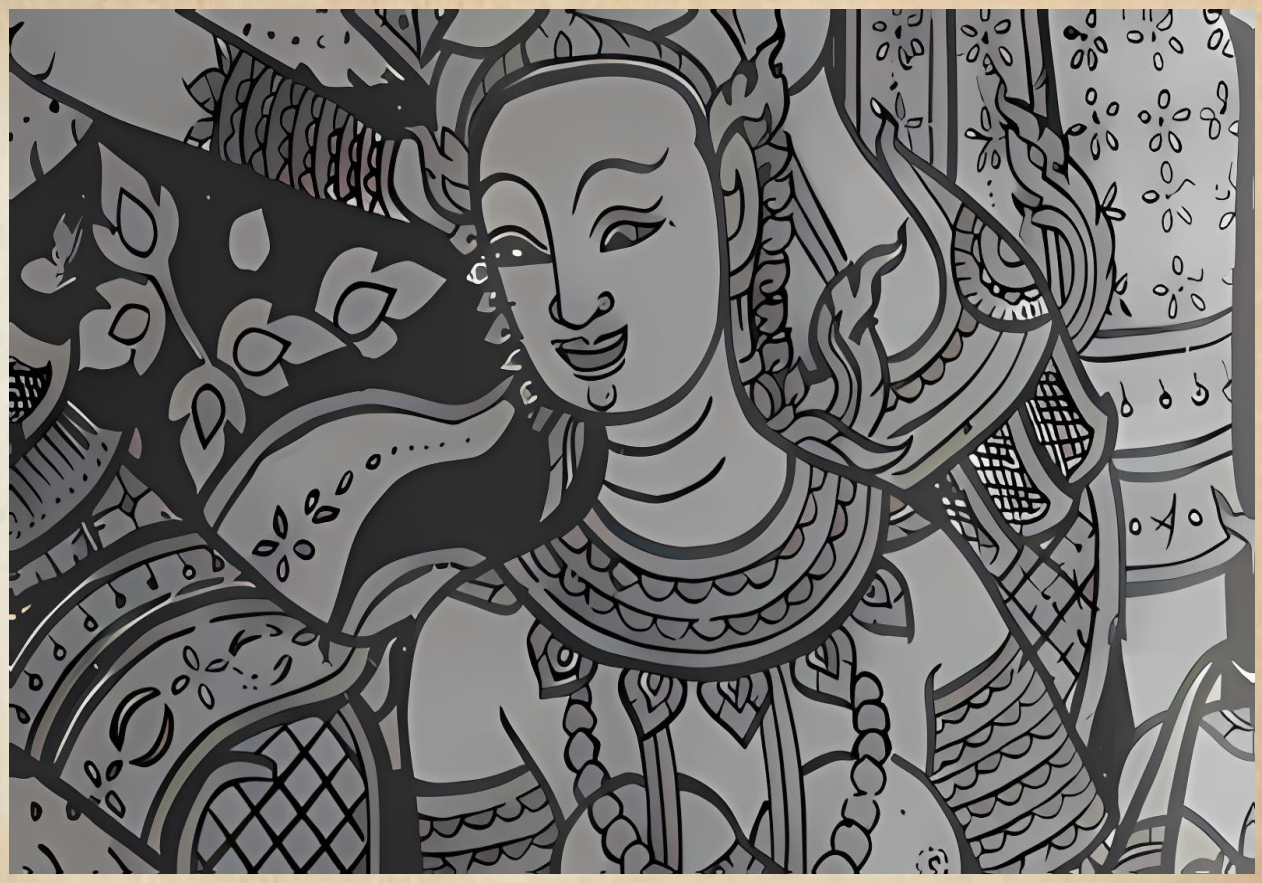

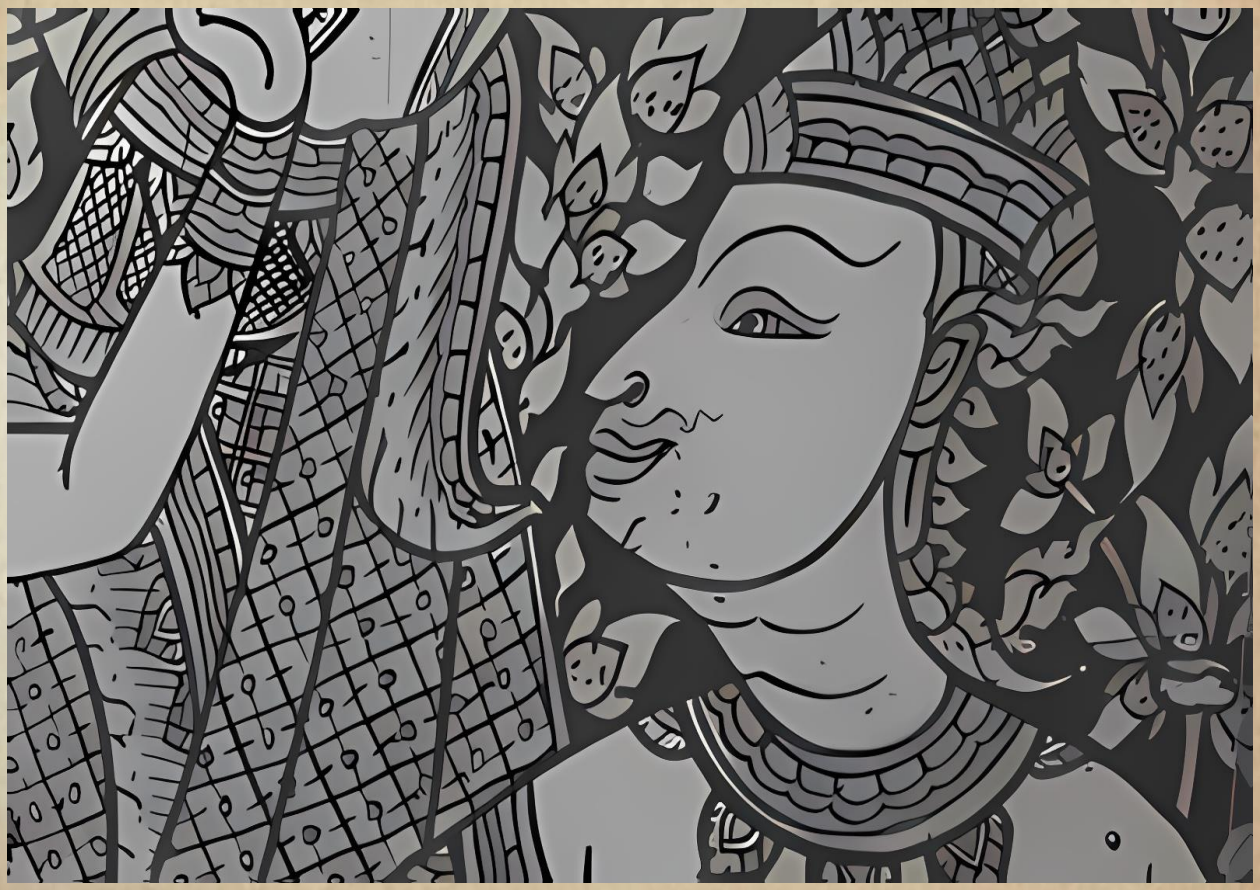

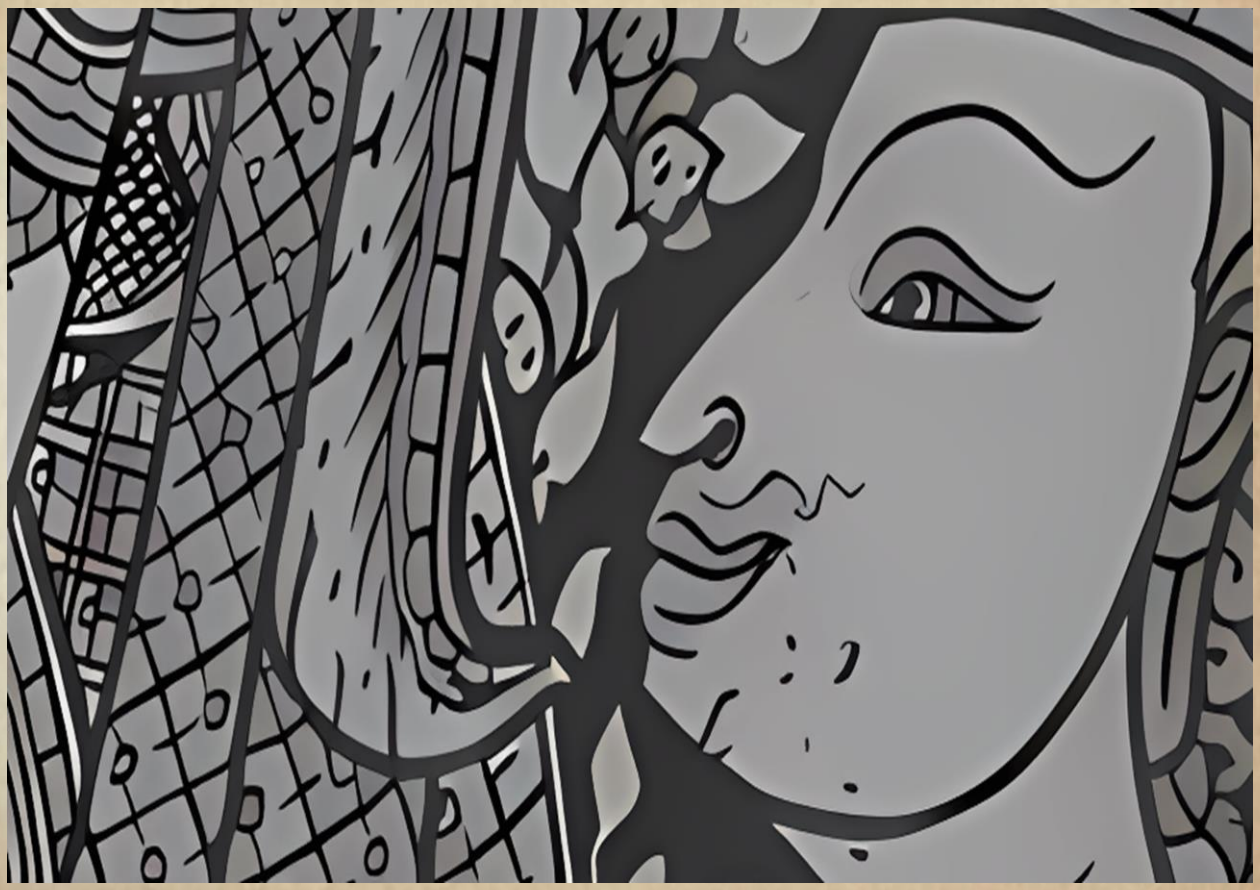

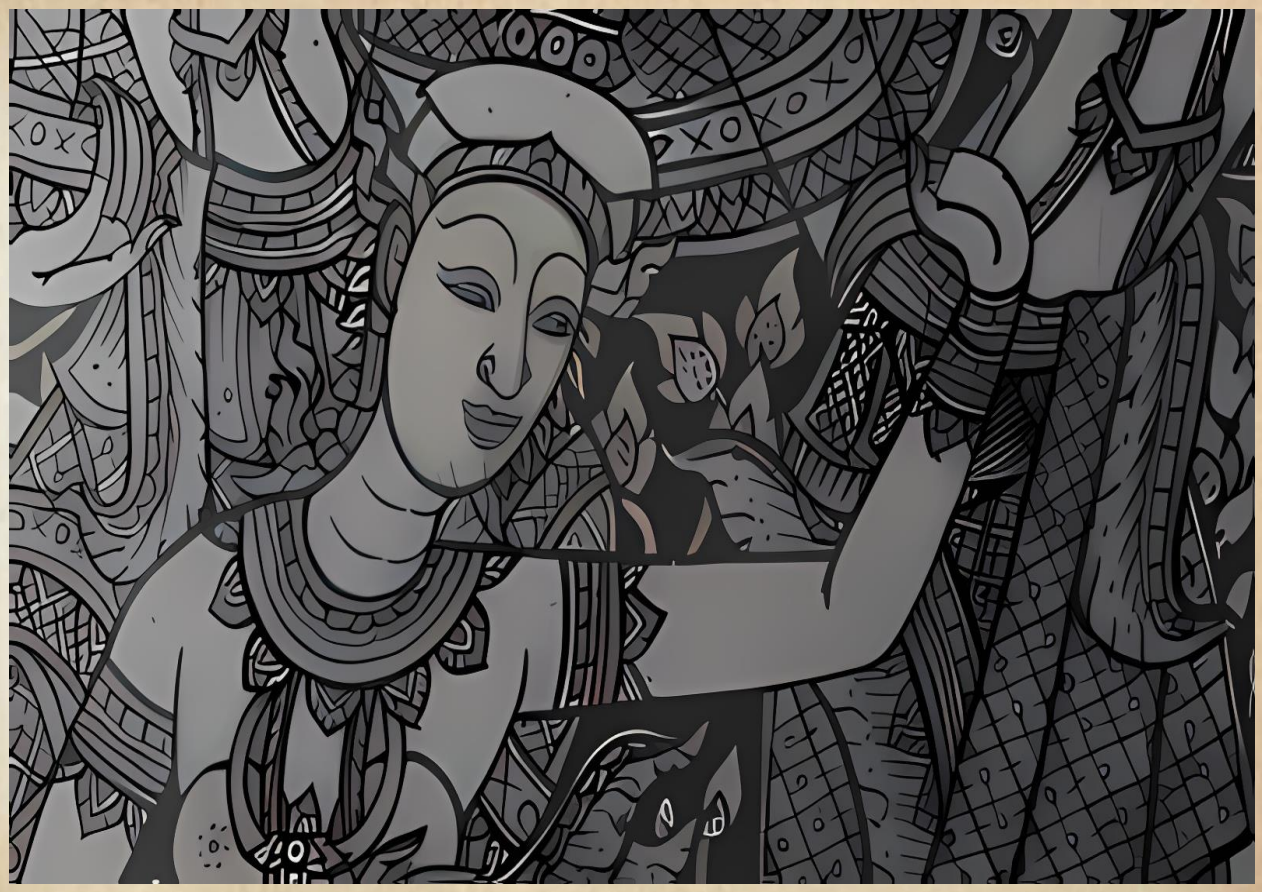

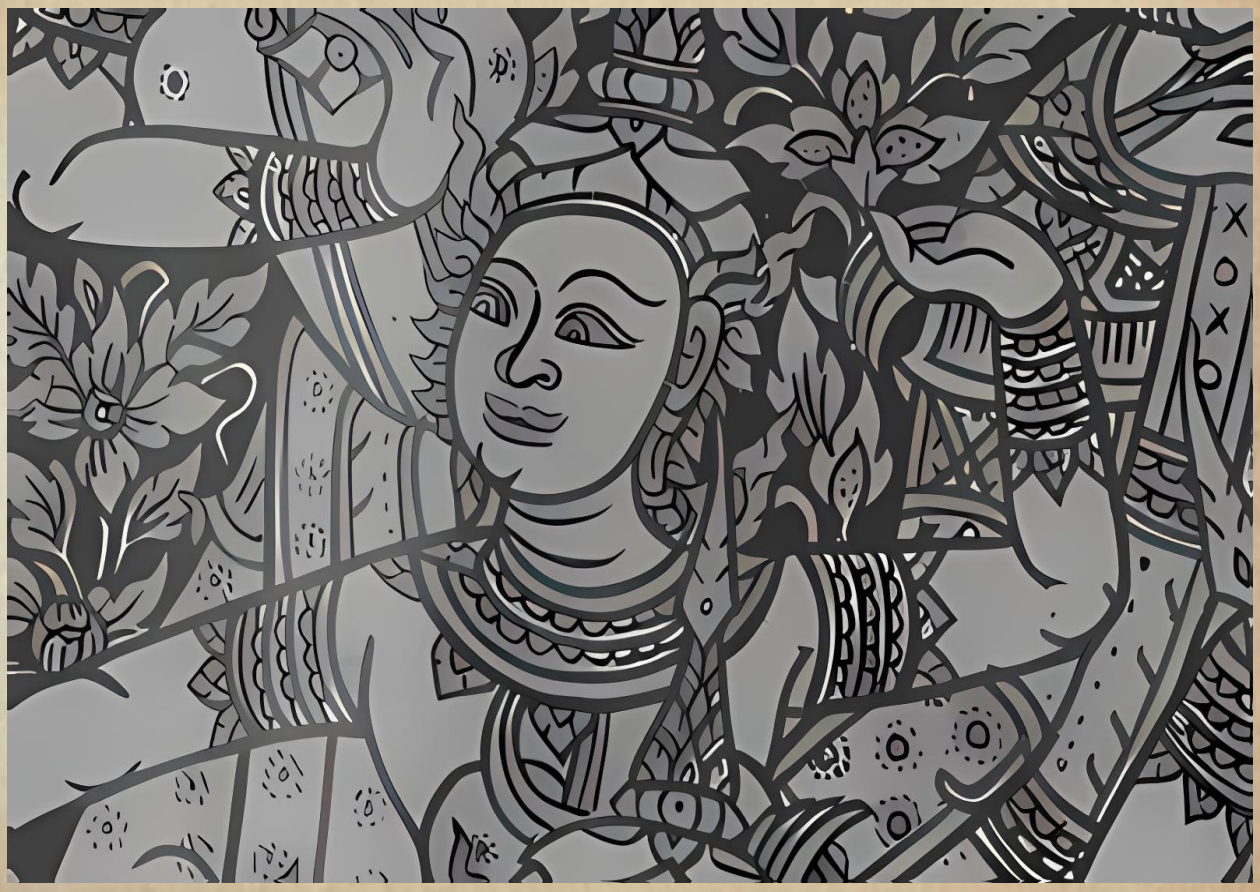

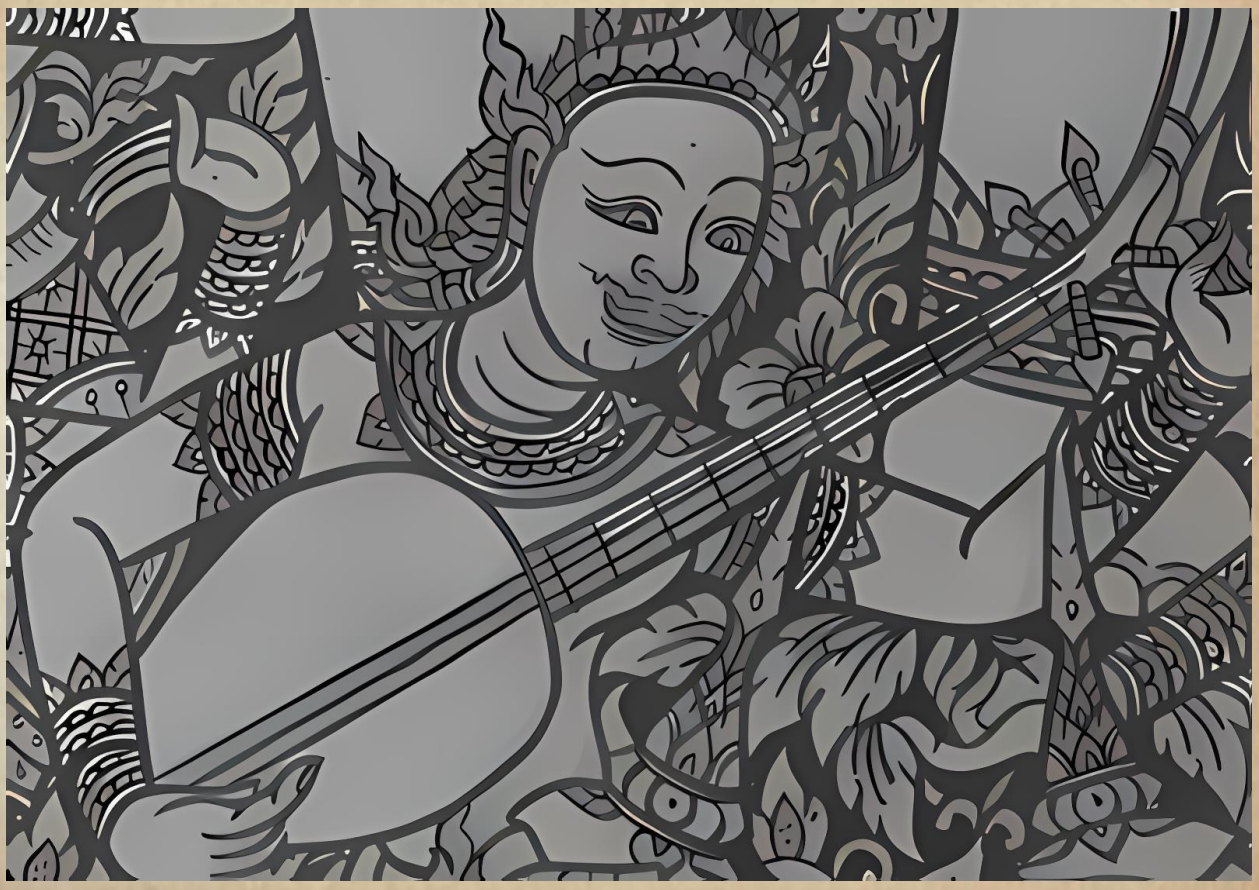

GIOVANNI METRO STOP GALLERY

WWWG PRODUCTIONS LTD. SINGAPORE – COPYRIGHT 2024

他们希望我们忘记的愿景3

"The vision they want us to forget"

Episode Three:

"Rangoon's Hindu Temple"

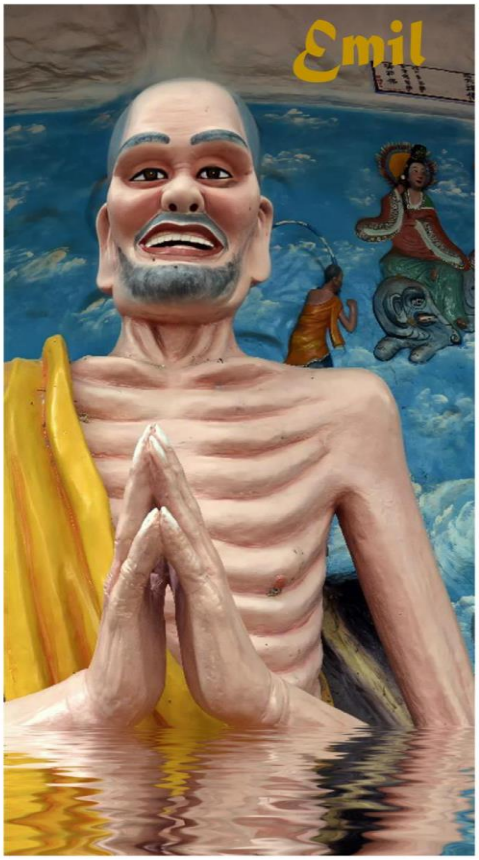

"How deep is the water, brother John?"

GIOVANNI METRO STOP GALLERY

WWWG PRODUCTIONS LTD. SINGAPORE – COPYRIGHT 2024

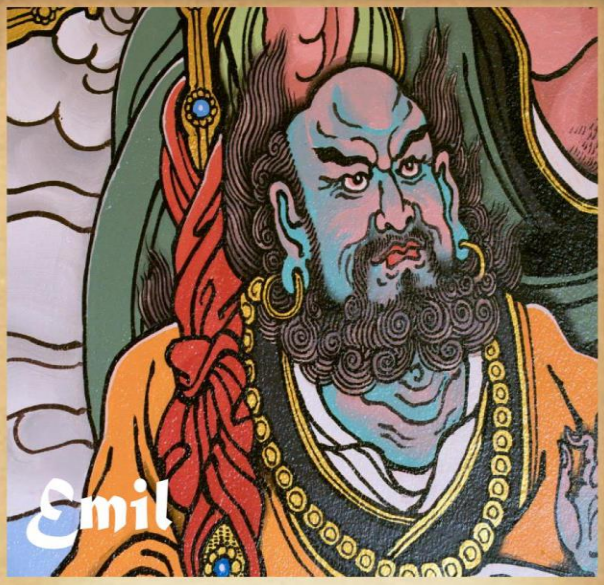

NEVER SAW IT COMING

"Preparing For Ahriman's Great Social Reset"

GIOVANNI METRO STOP GALLERY

WWWG PRODUCTIONS LTD. SINGAPORE – COPYRIGHT 2024

"The Black Swan Came Seeking Atonement"

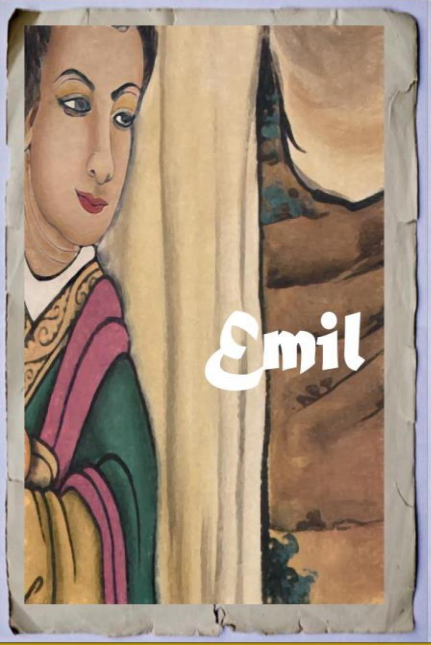

GIOVANNI METRO STOP GALLERY